The Peterborough/Jaffrey

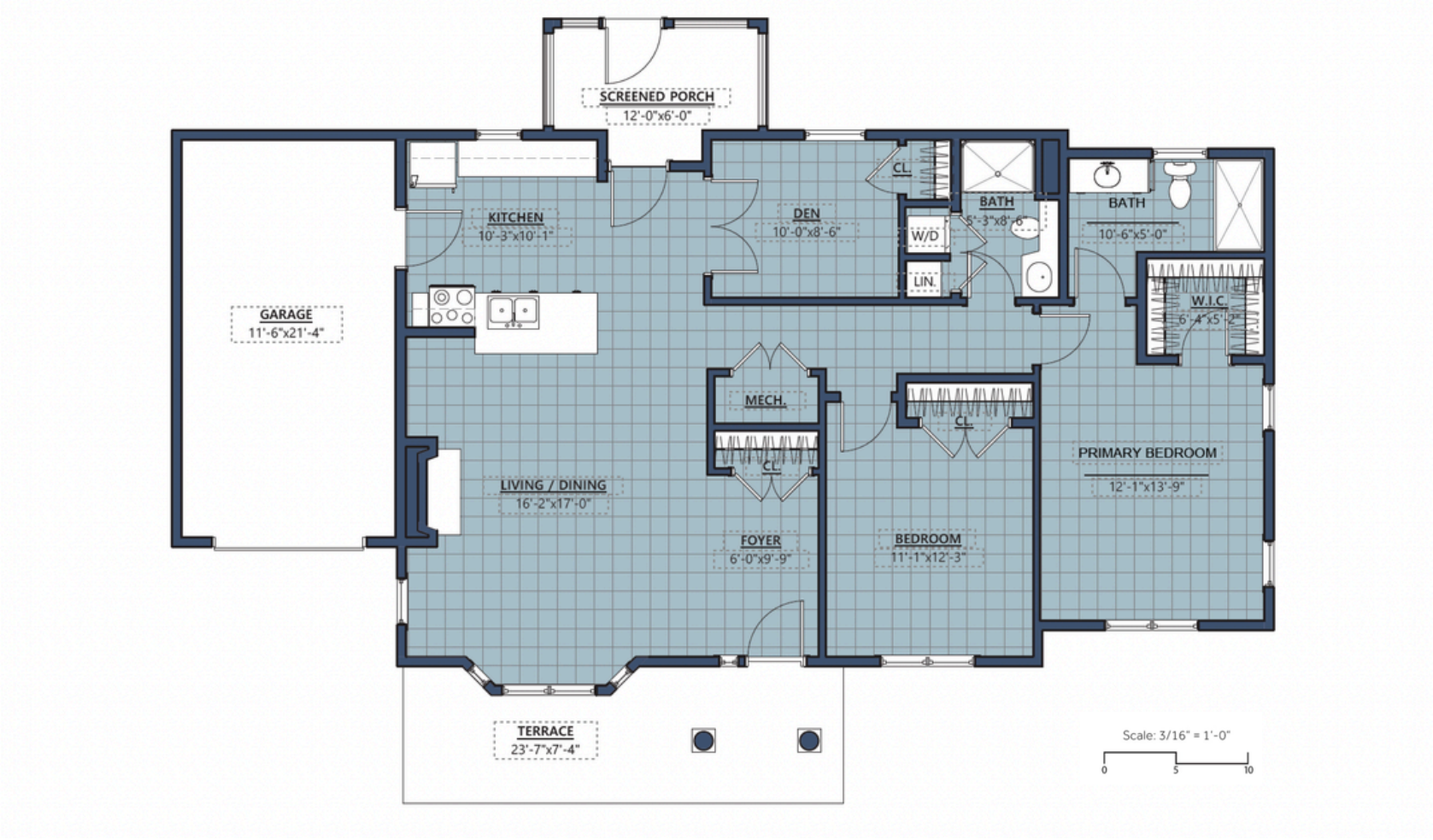

The Mead

For more information call us **603.924.0062** or visit us at **rivermead.org**

The Peterborough/Jaffrey

Two Bedroom Cottage
1250 SF
One Car Garage/Basement Options